Office - Floor Plan

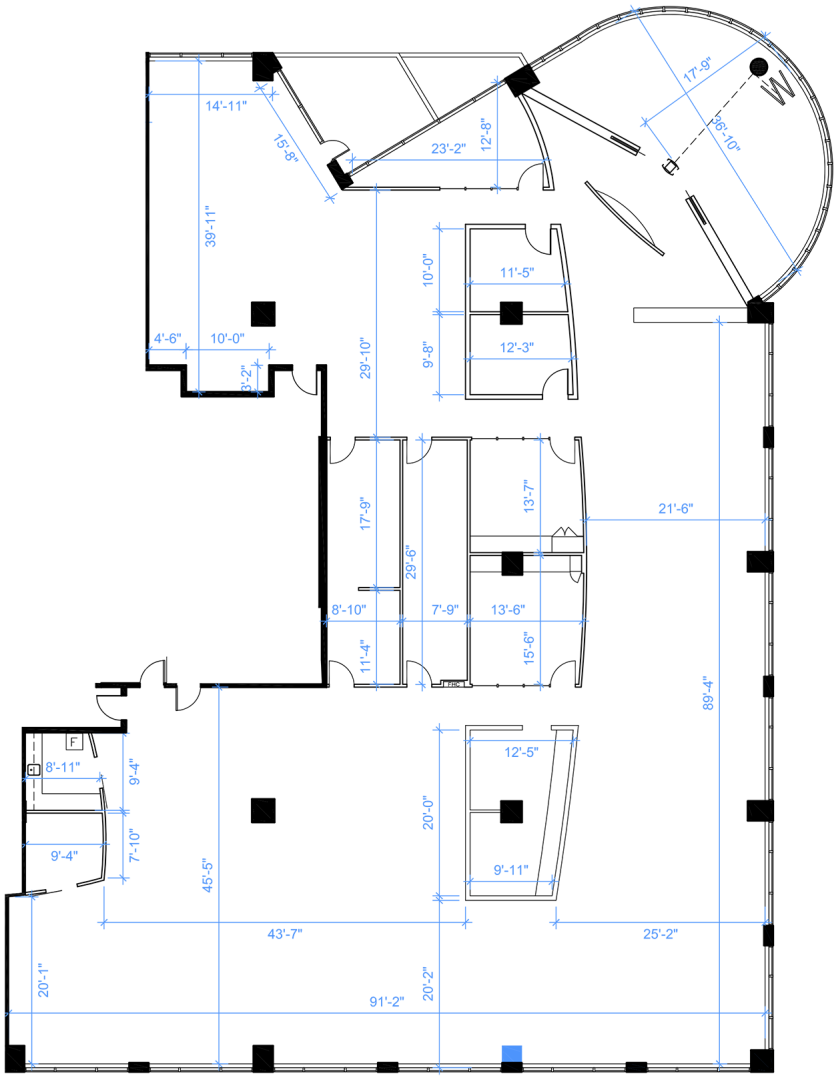

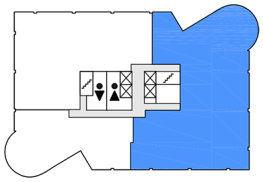

KEYPLAN

LOCATION:

45 Vogell Road

Town of Richmond Hill

16th Avenue & Highway 404

Metrus PROPERTIES

FOR MORE INFORMATION, PLEASE CONTACT:

Gabrielle Mair
Vice President Leasing

905.669.9714
gmair@metrusproperties.com

The information combined herein has been obtained from source deemed reliable; however, we do not warrant it's accuracy. The information herein may change from time to time without notice. The property may be withdrawn from the market without notice.